

JAMES T. GUARINO CONSULTING

James T. Guarino, AIA, NCARB - Architect

- Architecture
- Building Information Modeling

60 North Main Street  
Sherborn, Massachusetts 01770-1513  
Tel: 617-699-0991 email: jim@jamestguarino.com  
www.jamestguarino.com

WILDSTAR FARM  
EQUESTRIAN FACILITY

SHERBORN  
MASSACHUSETTS



Polly Kornblith and Michael Newman  
16 Nelson Hill Lane  
Sherborn, Massachusetts, 01770

ISSUED AT REQUEST  
OF OWNER

REV 1: 09/12/17 - REVISED STAIR FOOTING LOCATIONS

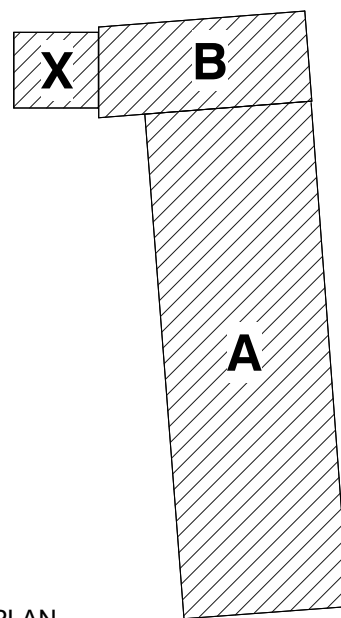

KEY PLAN

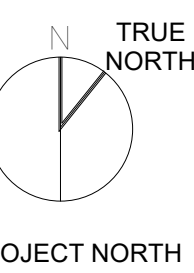

ARCHITECTURAL  
SUPPLEMENT  
TO FOUNDATION  
DRAWINGS

Scale: 1/8" = 1'-0"

Job No.: 17001.00

Drawn By: JTG

Date:  
9/24/2017 5:23:23 PM

AF-102

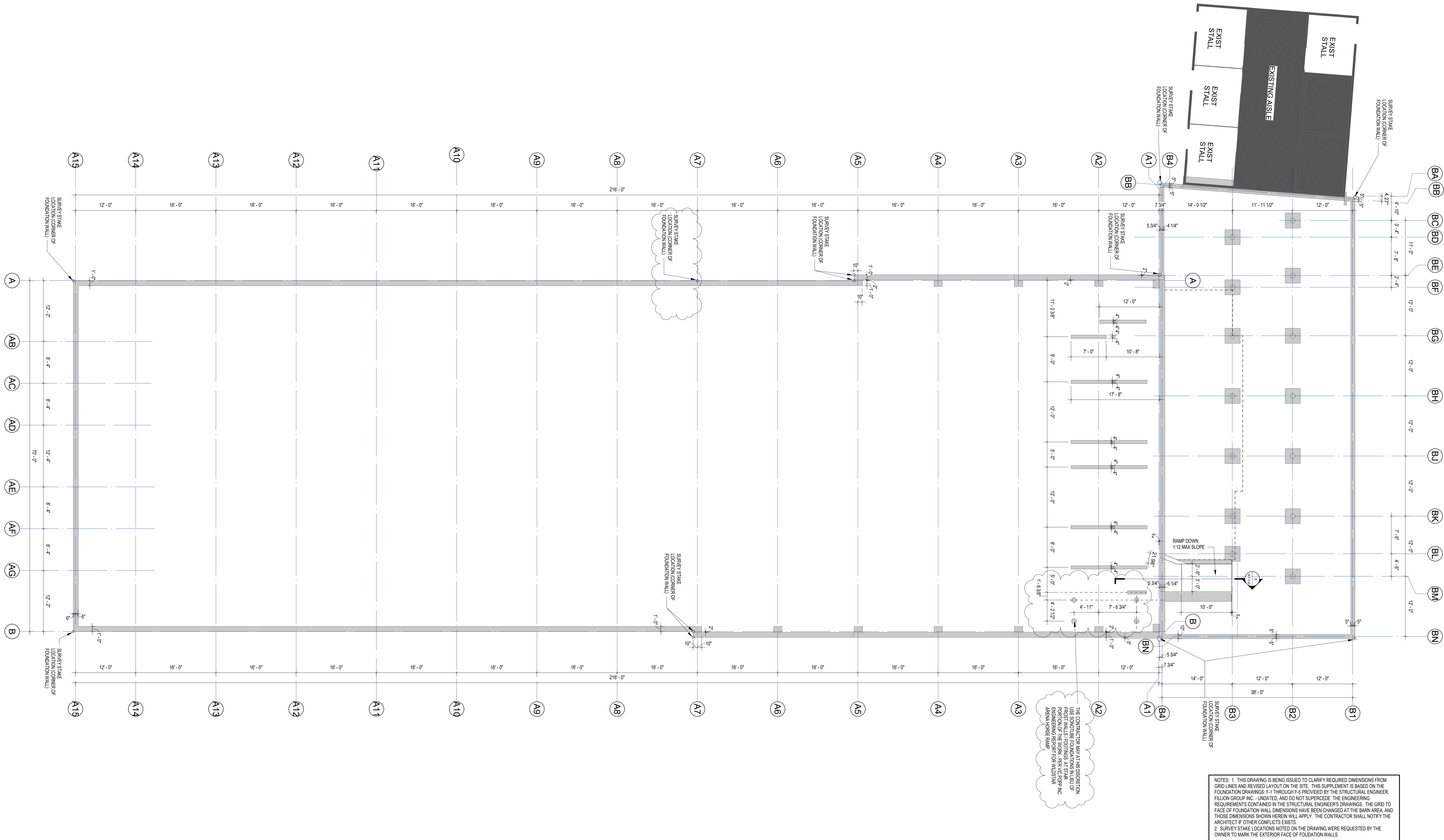

NOTES: 1. THIS DRAWING IS BEING ISSUED TO CLARIFY REQUIRED DIMENSIONS FROM GRID LINES AND REVISED LAYOUT ON THE SITE. THIS SUPPLEMENT IS BASED ON THE FOUNDATION DRAWINGS F-1 THROUGH F-5 PROVIDED BY THE STRUCTURAL ENGINEER, FILLION GROUP INC., UNDATED, AND DO NOT SUPERCEDE THE ENGINEERING REQUIREMENTS CONTAINED IN THE STRUCTURAL ENGINEER'S DRAWINGS. THE GRID TO FACE OF FOUNDATION WALL DIMENSIONS HAVE BEEN CHANGED AT THE BARN AREA, AND THOSE DIMENSIONS SHOWN HEREIN WILL APPLY. THE CONTRACTOR SHALL NOTIFY THE ARCHITECT IF OTHER CONFLICTS EXISTS.  
2. SURVEY STAKE LOCATIONS NOTED ON THE DRAWING WERE REQUESTED BY THE OWNER TO MARK THE EXTERIOR FACE OF FOUNDATION WALLS.